



GOVT. OF WEST BENGAL
OFFICE OF THE D.P.C. (MGNREGA)
&
DISTRICT MAGISTRATE, ALIPURDUAR
(E-mail: mgnrega.apd@gmail.com)



Memo No. 0080 / MGNREGA

Date: - 14/08/2019

NOTICE INVITING TENDER

NIT NO.:- 01/MGNREGA/2019-20

Sealed tenders in prescribed form (available at the MGNREGA Section, Office of The District Programme Co-ordinator, MGNREGA, Alipurduar) are hereby invited by the Addl. District Magistrate (D) & Addl. District Programme Co-ordinator, MGNREGA, Alipurduar for the work mentioned hereunder as per schedule mentioned below.

A. Name of the work.

Construction of Partition wall for chambers at room no. 202 & 203 of MGNREGA Cell, Alipurduar.

B. Estimated Value of the work.

Rs.2,69,980.00 (Rupees Two Lakh Sixty Nine Thousand Nine Hundred & Eighty only)

C. Earnest money to be deposited.

Rs. 13,500.00 (Rupees Thirteen Thousand & Five Hundred only) in form of bank draft by any nationalized bank in favour of the **District Programme Co-ordinator, MGNREGA, Alipurduar.**

D. Cost of tender paper.

Rs. 500 (Rupees Five Hundred only)

E. Maximum time allotted for completion of work.

15 days from the date of issue of work order.

F. Time Schedule of Tender:

Last date for purchase of Tender Papers	Last date & Time for dropping of Tender Papers	Date & Time for opening of Tender Papers	Remarks
27/08/2019 up to 2.00 pm	28/08/2019 up to 2.00 pm	28/08/2019 at 4.00 pm	Bidders should be present at the time of opening of tender papers

For further details intending applicants may contact with the MGNREGA Section, Room No.- 203, Dooars Kanya, Office of the District Magistrate, Alipurduar.

G. Eligibility Criteria:

- Any adverse report or any account against the agency will lead to rejection of its application for issuance of tender documents.
- Tender should be placed in sealed cover super scribing the name of the work and proper address of the bidder.
- Contract document consists of:
 - Notice calling for tender.
 - Tender form (cost of tender paper of Rs.500/- including tender form).
- The rates quoted should be considered as inclusive of all taxes and charges whatsoever.
- The rates quoted should be quoted in the manner as _____ % less / _____ % above / at par of the estimated amount.
- The rate quoted in the tender shall remain open for acceptance up to three (3) months from the date of tender.
- The work is bound by the terms and conditions as mentioned in the tender form or its appropriate byelaws along with the specifications.

8. Conditional tender will not be accepted.
9. Before submitting the tender, bidders are requested to satisfy themselves by actual visit of site as regards the local conditions and also about other matters related to the said work.
10. The earnest money of Rs. 13,500.00 (Rupees Thirteen Thousand and Five Hundred only) for the work should be drawn in favor of the District Programme Co-ordinator, MGNREGA, Alipurduar in the shape of demand draft issued by any nationalized bank.
11. No tender form will be normally issued unless valid clearance certificate of Income Tax, PAN Card, Professional Tax, GST certificate be produced.
12. The tender which do not fulfill the above conditions or challenging in any respect will be rejected.
13. The acceptance of the tender will rest with the accepting authority who does not bind himself to accept the lowest rate and reserves all rights to reject in part or full one or all tenders received without assigning any reason thereto.
14. Sealed tenders are to be dropped in the drop box kept in the MGNREGA CELL, ROOM No.- 203, Dooars Kanya, Alipurduar on all working days within working hours. Tenders received through any other means will not be accepted.
15. The contractor(s) whose tender will be accepted shall have to obtain contract documents as mentioned in the tender forms quadruplicate on payment of usual charges from the MGNREGA Section, Office of the District Programme Co-ordinator, Alipurduar within 7 (seven) days from the date of issue of work order and enter into an agreement on these documents to perform the formalities as mentioned above within the specified period, failing which the letter of acceptance of the bidder will be considered as automatically cancelled and the earnest money deposited may be liable to be forfeited to the Government.
16. The work shall have to be completed within 15 days from the date of issue of work order.
17. Under any circumstance if any of the day or days of application / purchase / dropping of tender as mentioned in the above time schedule are declared as holidays by the central / state Government the date of application / purchase / dropping of tender as the case maybe, will automatically be the next working day and time will be the same. No separate notification will be published in this respect.
18. The tender inviting authority reserves the right not to issue tender paper to any applicant, if the applicant fails to fulfill the above requirements without showing any reason.
19. The permission shall not be issued against any application sent by post / courier in any case. Intending bidders must produce credentials personally with similar nature/ type of work experience.

Encl: Schedule of the work



Addl. District Programme Co-ordinator
MGNREGA, Alipurduar
&
Addl. District Magistrate (D)
Alipurduar

Memo No. 008011(8)

Date:- 14 /08/2019

Copy forwarded for information & with the request to make wide circulation & display in their office Notice board:

1. The Savadhipati, Alipurduar Zilla Parishad, Alipurduar
2. The Addl. Executive Officer, Alipurduar Zilla Parishad, Alipurduar
3. The Sub-Divisional Officer, Alipurduar (Sadar)
4. CA to District Magistrate, Alipurduar
5. CA to Addl. District Magistrate (G), Alipurduar
6. Official Website (www.mgnregaalipurduar.org)
7. Office notice board, MGNREGA Section, Office of The District Magistrate, Alipurduar.
8. Office notice board, Nezarath Section, Office of The District Magistrate, Alipurduar.

Addl. District Programme Co-ordinator
MGNREGA, Alipurduar
&
Addl. District Magistrate (D)
Alipurduar

Estimate for the Construction of Partition wall of MGNREGA(HQ) of Room no.202 & Room no. 203 of Dooars

Kanya,Alipurduar

SL NO	DESCRIPTION	No.	L	B	H	Qty	Unit	Rate	Amount
1)	<p>(Item No. 17, Pg-246) (R) ALUMINIUM WORKS Supplying, fitting & fixing of Aluminium fixed partition wall of all aluminium sections viz top, bottom and side member, intermediate member, glazing clip made of Aluminium Alloy Extrusions conforming to IS: 733-1983 and IS: 1285-1975, anodized conforming to IS: 1868-1983, fitted with all other accessories viz. EPDM gasket, clear, angle screws etc. including labour charges for fitting and fixing of aluminium fixed partition wall with glass / panel board all complete as per architectural drawings and direction of Engineer-in-charge. (Excluding cost of glass/ panel board. 10-12 Micron thickness Anodizing film. Natural white. a) for unsupported length of vertical member upto 1.50m. height of both ends of vertical member restrained but panel with in 0.90 sqm (unit wt of Top, bottom & side member @1.366 kg/m ; intermediate member @ 1.443 kg/m; glazing clip: 0.167 kg/m respectively) [Note : for estimate purpose construction wing may consider weight of Al-Sections for Partition wall @ 5.7 Kg per Sq.M]</p>								
	For Top, bottom & side member	2.00	5.88			11.76	m		
	For Horizontal member	2.00	5.50			11.00	m		
		2.00	2.79			5.58	m		
		2.00	6.20			12.40	m		
	For Vertical Member	8.00	3.25			26.00	m		
		@	1.366 kg/m			Total=			
						91.17	Kg		
	Intermediate member								
	For Horizontal member	2.00	5.88			11.76	m		
		2.00	5.50			11.00	m		
		2.00	2.79			5.58	m		
		2.00	6.20			12.40	m		
	For Door	4.00	0.75			3.00	m		

For Vertical Member		For Door									
		10.00	3.25					32.50	m		
		4.00	2.25					9.00	m		
								85.24	m		
								123.00	Kg		
		@	1.443 kg/m					19.54	Sqm		
		12.00	1.48		1.10			18.22	Sqm		
		12.00	1.38		1.10			9.24	Sqm		
		6.00	1.40		1.10			46.99	Sqm		
				@	5.70 kg/Sqm			267.85	Kg		
								482.02	Kg		
								48.20	Kg		
						Total Weight =		530.22	Kg		391.00
											207317.90
2)	(Item No. 1(B),ii,(b), Pg -172) (G) WOOD AND PVC WORKS Wall paneling / partition with Melamine faced 3 layered flat pressed wood particle board of approved make and brand as per direction of Engineer - in - Charge of requisite grade bonded with phenol formaldehyde synthetic resin conforming to IS: 848 - 1974 (excluding the cost of supporting frame work and teak wood battens / lipping) B) Prelaminated particle board conforming to IS: 3087 - 1985 and IS 12823 - 1990. (ii) Both side decorative laminate (b) Interior Grade 9mm thick	12	1.55	1.00	Total=	18.60	Sqm	873.00		16237.80	
3)	(Item No. 23(ii)(b), Pg -143) (G) WOOD AND PVC WORKS Hydraulic door closer of approved quality as per I.S.I. standard fitted and fixed complete. ii) Godrej Hydraulic door closer fitted and fixed complete. (b) Medium type	6				6.00	Nos	1665.00		9990.00	
4)	(Item No. 16, Pg -143) (G) WOOD AND PVC WORKS (b) Supplying 'Godrej' mortice lock chromium plated with keys 6 levers including fitting & fixing complete.	3				3.00	Nos	1954.00		5862.00	

5) (Item No. 19, Pg -143) (G) WOOD AND PVC WORKS
(i) Door stopper (Brass)

for 6 door

6

6.00

Nos

117.00

702.00

6) (Item No. 21, Pg -248) (R) ALUMINIUM WORKS

Supplying Weather Silicone sealant of approved make and brand for fixing of grove line between the Glasses as per direction of Engineer-in-charge. for Structural Glazing/Curtain wall.
Weather Silicone sealant for filling the Grove line between Glasses or any other material for facial work

2

35

70.00

m

57.00

3990.00

7) Cleaning the room (No. Of Mazdoor) (Male)

16.00

Nos

245.00

3920.00

A) Total= 231781.90

B) GST @ 12% of (A) 27813.83

C) Total (A+B)= 259595.73

D) Labour Cess @1.00% of (C) 2595.96

E) Total (C+D)= 262191.69

F) Contingency @ 3% of (C) 7787.87

GRAND TOTAL (E+F) = 269979.56

Say ₹ 2,69,980.00

PREPARED BY

VETTED BY

MAHESH
21/06/19
Technical Assistant (Dist HQ)
M.G.N.R.E.G.S.-W.B.
ALPINDIAR

Pratik
21/06/19
Assistant Engineer
MGN.R.E.G.A. CELL
Alpindiar

Plan For Proposed Upgradation of Room No. 202 under MGNREGA

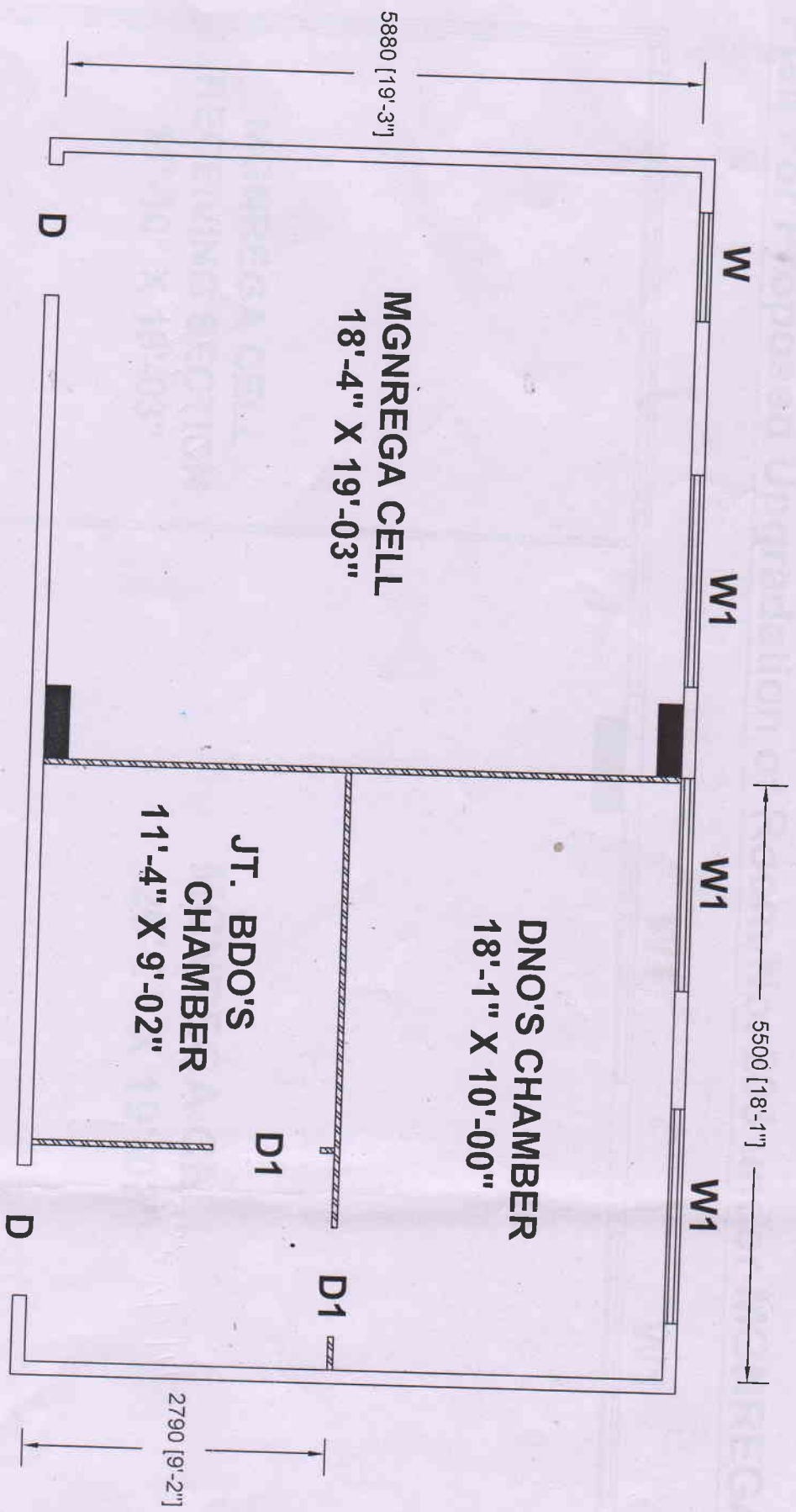

Door & Window Details			Existing	New
Type	Size	No.		
W	3'-3" x 5'-00"	1		
W1	6'-6" x 5'-00"	3		
D	3'-11" x 8'-00"	2		
D1	3'-3" x 7'-00"	2		

 Partition wall to be constructed

M.F. 21/08/29
 Technical Assistant (Dist HQ)
 M.G.N.R.E.G.S.-W.B.
 ALPURIJDIAR

Plan For Proposed Upgradation of Room No. 203 under MGNREGA

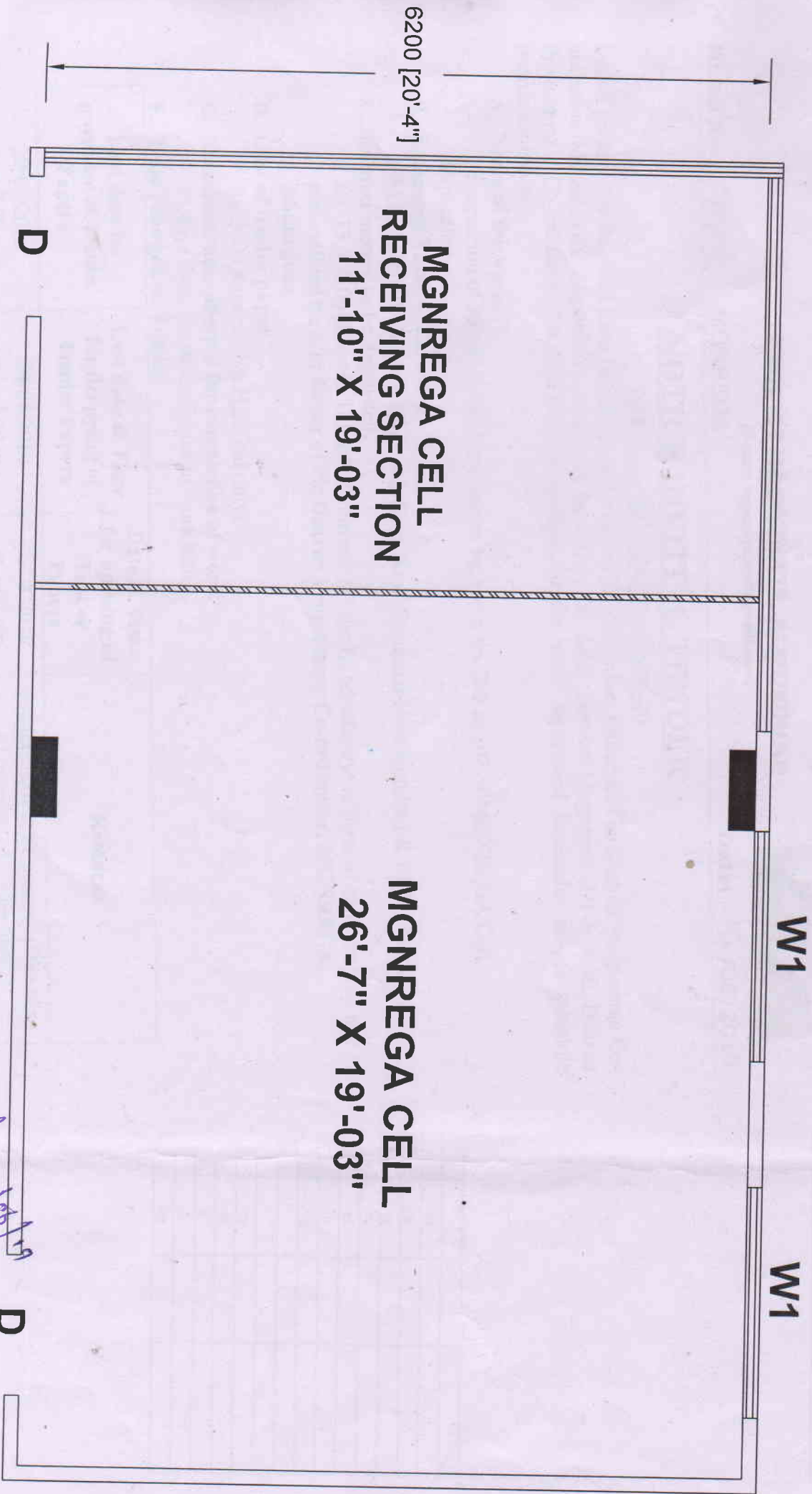

M. R. G. S. W. B.
Technical Assistant (Distt HQ)
M.G.N.R.E.G.S.-W.B.
ALPUDUAR